

PLAT NO. 2

RIDGEWAY

MOBILE HOME SUBDIVISION

SCALE: 1" = 100'

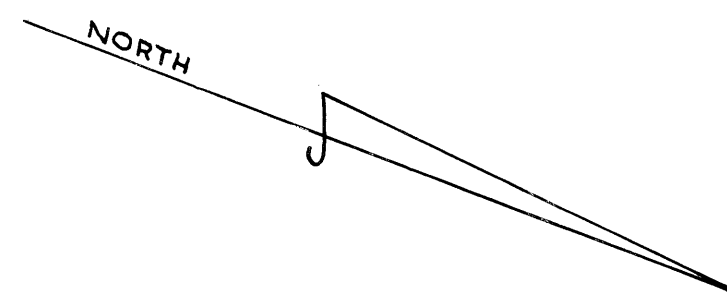

I HEREBY CERTIFY THAT I HAVE EXAMINED THE ATTACHED PLAT AND FIND THAT IT COMPLIES IN FORM WITH CHAPTER 177 FLORIDA STATUTES AND WAS FILED FOR RECORD IN PLAT BOOK _____, PAGE _____, THIS _____ DAY OF _____ A.D. 1969 IN THE OFFICE OF THE CLERK OF THE CIRCUIT COURT AT STUART, MARTIN COUNTY, FLORIDA.

CLERK OF THE CIRCUIT COURT

FILE NO. _____

BEGIN AT THE NORTHWEST CORNER OF LOT 20, BLOCK "C", PLAT NO. 1, RIDGEWAY MOBILE HOME SUBDIVISION; PLAT BOOK 4, PAGE 41, PUBLIC RECORDS OF MARTIN COUNTY, FLORIDA; THENCE R/LIN N 21° 07' 22" W A DISTANCE OF 650.00 FEET; THENCE R/LIN N 68° 52' 38" E A DISTANCE OF 7600.00 FEET; THENCE R/LIN S 21° 07' 22" E A DISTANCE OF 2052.12 FEET; THENCE R/LIN S 68° 52' 38" W A DISTANCE OF 250.00 FEET TO THE SOUTHEAST CORNER OF LOT 1, BLOCK "F"; SAID RIDGEWAY SUBDIVISION; THENCE R/LIN N 21° 07' 22" W ALONG THE EASTERLY LINE OF SAID BLOCK "F" A DISTANCE OF 1402.12 FEET TO THE NORTHERLY RIGHT OF WAY OF 8TH COURT; THENCE R/LIN S 68° 52' 38" W, ALONG SAID NORTHERLY RIGHT OF WAY, A DISTANCE OF 510.00 FEET, TO THE POINT OF BEGINNING.

DEDICATION:

STATE OF FLORIDA
COUNTY OF MARTIN

KNOW ALL MEN BY THESE PRESENTS THAT RIDGEWAY MOBILE HOME SUBDIVISION INC., A CORPORATION ORGANIZED AND EXISTING UNDER THE LAW OF THE STATE OF FLORIDA, OWNER IN FEE SIMPLE OF THE LANDS SUBDIVIDED AS SHOWN HEREON, HAS CAUSED SAID LANDS TO BE SURVEYED AND PLATTED AS SHOWN HEREON AND DOES HEREBY DEDICATE TO THE PERPETUAL USE OF THE PUBLIC THE ROADS SHOWN HEREON.

IN WITNESS WHEREOF RIDGEWAY MOBILE HOME SUBDIVISION INC., HAS CAUSED THESE PRESENTS TO BE SIGNED BY ITS PRESIDENT AND ITS CORPORATE SEAL TO BE AFFIXED AND ATTESTED BY ITS SECRETARY THIS 25TH DAY OF July A.D. 1969.

WITNESS

MORTGAGEE

WITNESS

PRESIDENT

WITNESS

MORTGAGEE

WITNESS

SECRETARY

BEFORE THIS DAY PERSONALLY APPEARED HAROLD L. KEATHLEY AND GERALD W. BOBO, PRESIDENT AND SECRETARY RESPECTIVELY OF RIDGEWAY MOBILE HOME SUBDIVISION INC., WELL KNOWN TO ME TO BE THE PERSONS EXECUTING THE FOREGOING INSTRUMENTS OF DEDICATION AS SHOWN HEREON AND WHO ACKNOWLEDGED TO AND BEFORE ME THAT THEY EXECUTED THE SAME AS STATED THEREIN

WITNESS MY HAND AND OFFICIAL SEAL AT STUART, FLORIDA, THIS 28TH DAY OF July A.D. 1969

MY COMMISSION EXPIRES Feb. 5, 1972

NOTARY

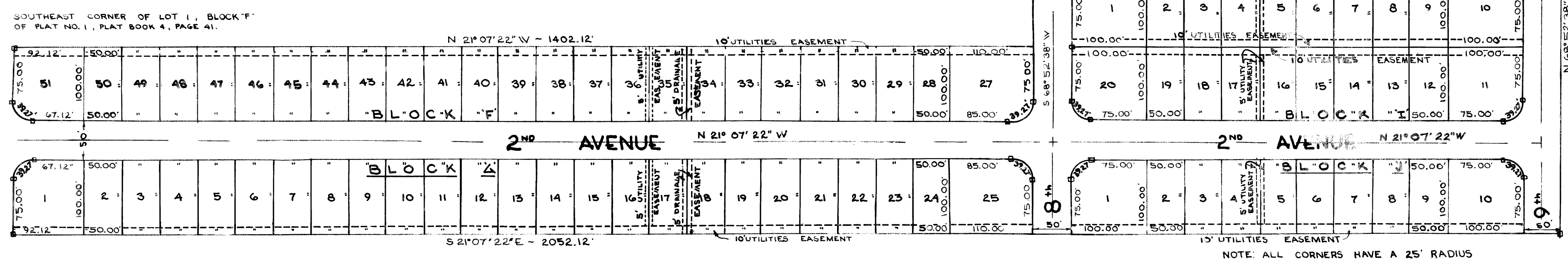

ACKNOWLEDGEMENT:

STATE OF FLORIDA
COUNTY OF MARTIN

BEFORE ME THIS DAY APPEARED W.J. LEONARD AND MARY MILDRED LEONARD, HIS WIFE, AS MORTGAGEE WHO ACKNOWLEDGED BEFORE ME THAT THEY JOINED IN THE FOREGOING DEDICATION OF PLAT FOR THE USES AND PURPOSES STATED THEREIN.

WITNESS MY HAND AND OFFICIAL SEAL AT STUART, FLORIDA, THIS 28TH DAY July A.D. 1969

MY COMMISSION EXPIRES Feb. 5, 1972

NOTARY

CERTIFICATION:

I HEREBY CERTIFY THAT THE PLAT SHOWN HEREON IS A TRUE AND CORRECT REPRESENTATION OF A SURVEY MADE UNDER MY DIRECTION AND THAT SAID SURVEY IS ACCURATE TO THE BEST OF MY KNOWLEDGE AND BELIEF AND THAT PERMANENT REFERENCE MONUMENTS HAVE BEEN PLACED AS REQUIRED BY LAW.

LEE BROCK, LAND SURVEYOR
FLORIDA CERTIFICATE NO. 2157

SUBSCRIBED AND SWORN TO BEFORE ME THIS 12TH DAY, OF November A.D. 1969, AT STUART, FLORIDA.

NOTARY

MY COMMISSION EXPIRES

October 21, 1972

APPROVAL:

STATE OF FLORIDA
COUNTY OF MARTIN

IT IS HEREBY CERTIFIED THAT THIS PLAT HAS BEEN OFFICIALLY APPROVED FOR RECORD BY THE BOARD OF COUNTY COMMISSIONERS OF THE COUNTY OF MARTIN, FLORIDA, THIS 14TH DAY OF October A.D. 1969.

COUNTY ENGINEER

CHAIRMAN PLANNING & ZONING BOARD

CHAIRMAN BOARD COUNTY COMMISSIONERS